

C O O L



WELCOME BACK TO SCHOOL

Ms. White's Class

5th Gradel

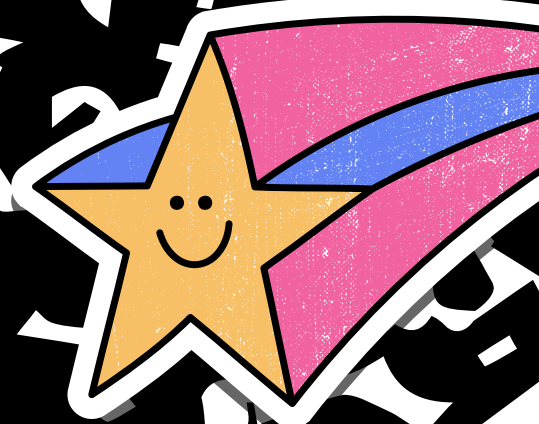

Dream

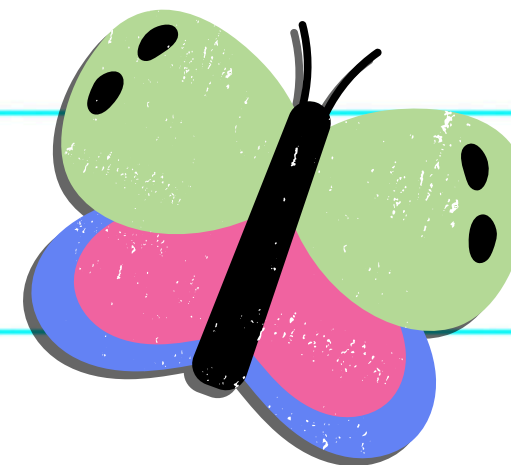
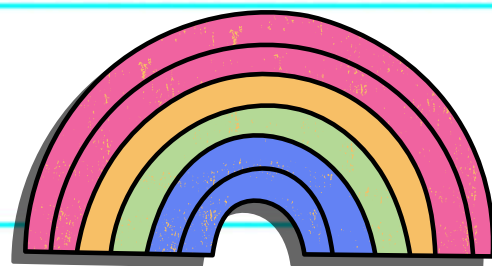

**Hello and welcome
to my SS & Literacy
Class!**

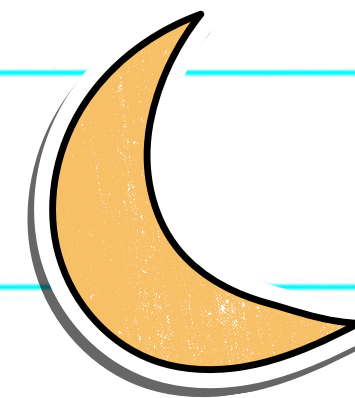
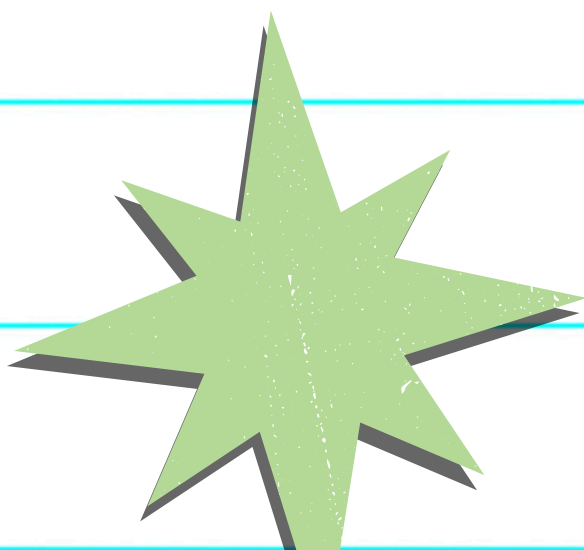

A little about me

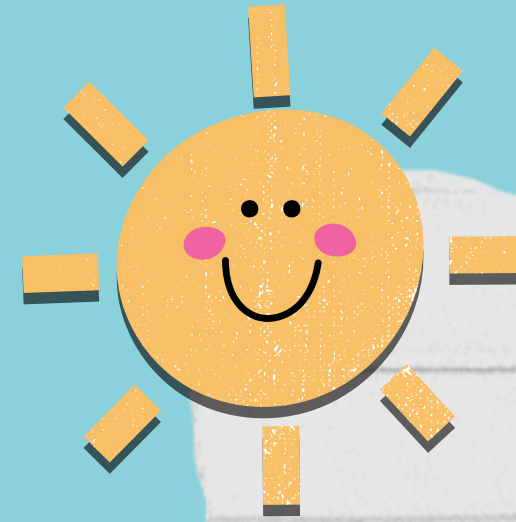

'S U P E R

- 5th year in Jackson
- Taught the last 4 years at Switlik
- Taught 4th grade the last two years and 1st grade for 2 years
- Childcare para

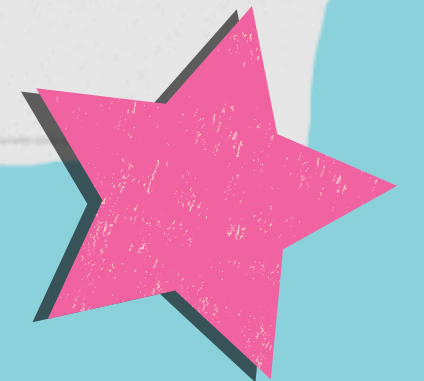



Stay connected

Email:

rowwhite@jacksonsd.org

Class Dojo

Google Classroom

[lrurw2sa](#)

Genesis

Dream

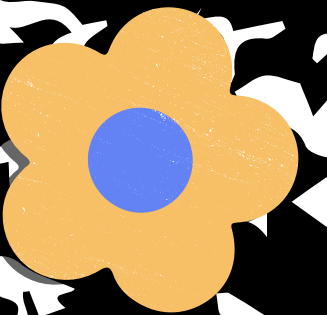
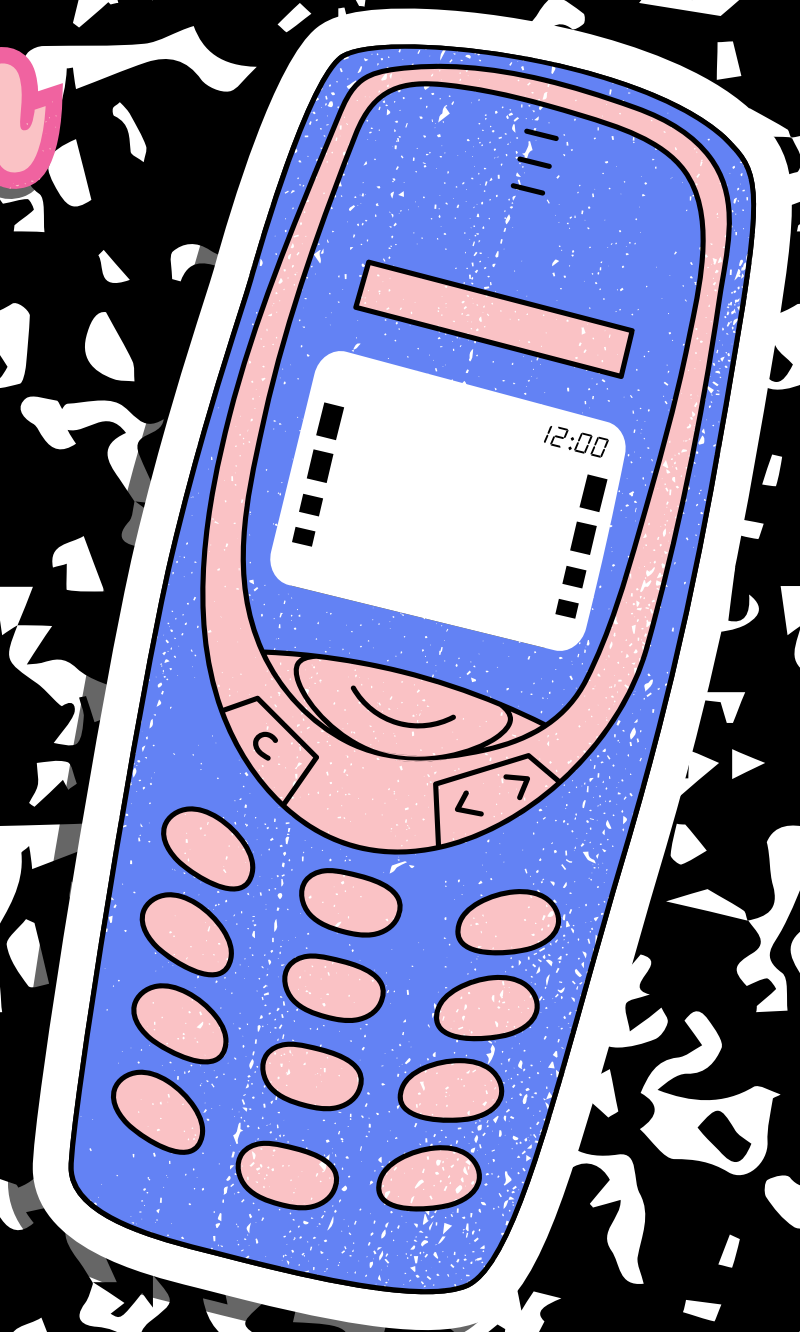

P.R.I.D.E

Perseverance
Respect
Integrity
Dependability
Empathy

There will be a **student of the month** recognized for displaying these traits.

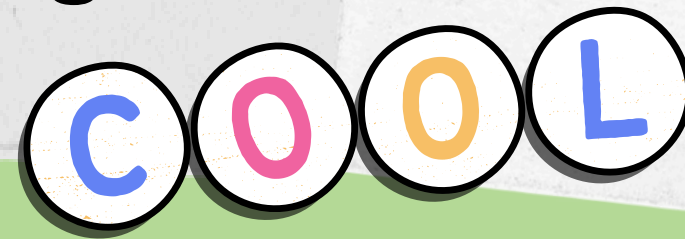



Birthdays/Class Parties

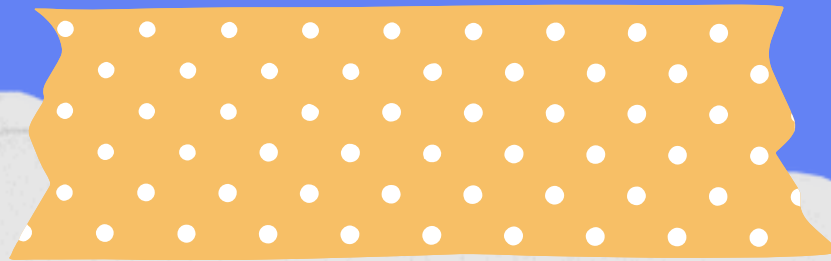

**There is no sending in treats
for birthdays.**

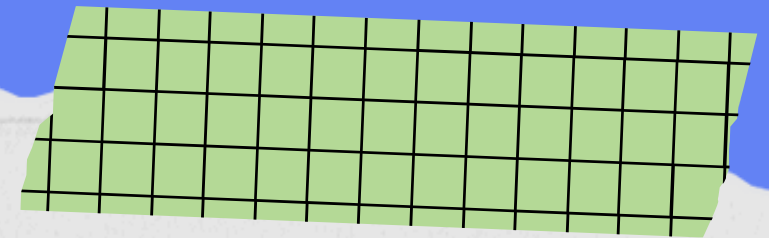

Class Parties will be had
internally without parents.



Password Reset

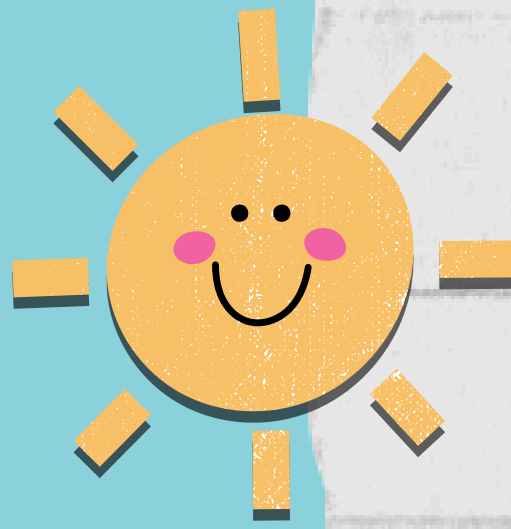

Thursday, 9/11

- **Students will receive an email today, 9/11, at 3:20 PM with their new password. *Include this message in your BTSN Presentation.**

Friday, 9/12

- **Homeroom Teachers: have students open their email and review the new password. A class list of passwords will be provided , but it is suggested that students write them on a sticky note.**

Monday, 9/15

- **OLD passwords reset to NEW passwords. Students must use the new password to log in to Chromebooks.**

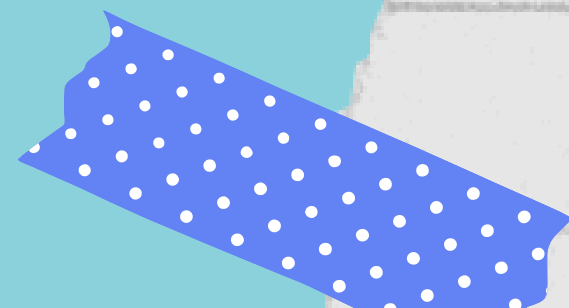

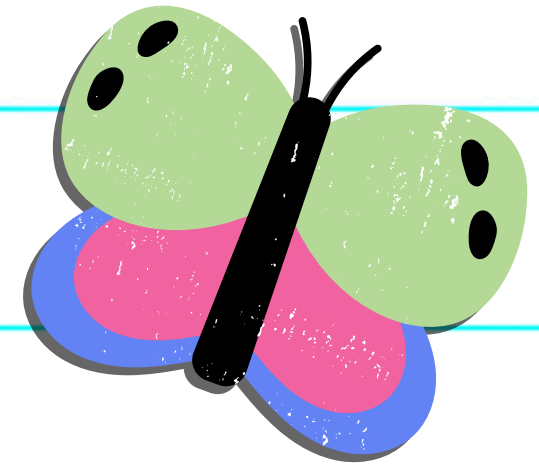
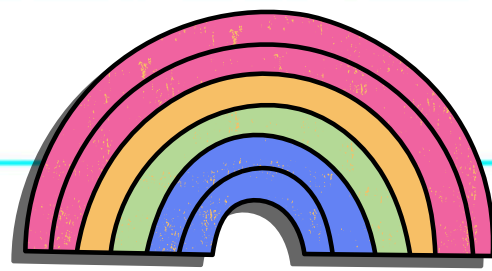

Our Schedule

Homeroom/Morning Routines 9:00-9:20

Social Studies: 9:20-10:00

Literacy: 10:00-11:10

Special: 11:15-11:55

Mon:Gym Tues: Technology Wed: Gym Thurs: Art Fri:Band/Chorus

Recess : 11:55-12:15

Lunch: 12:15-12:45

WIN: 12:50-1:20

Science: 1:25-2:05

Math: 2:05-3:15

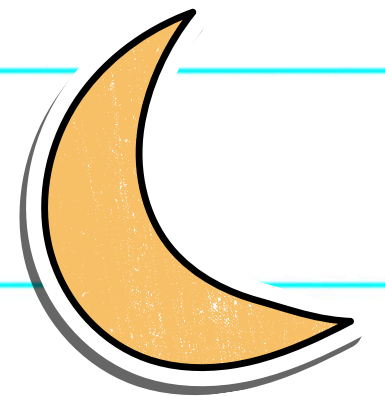
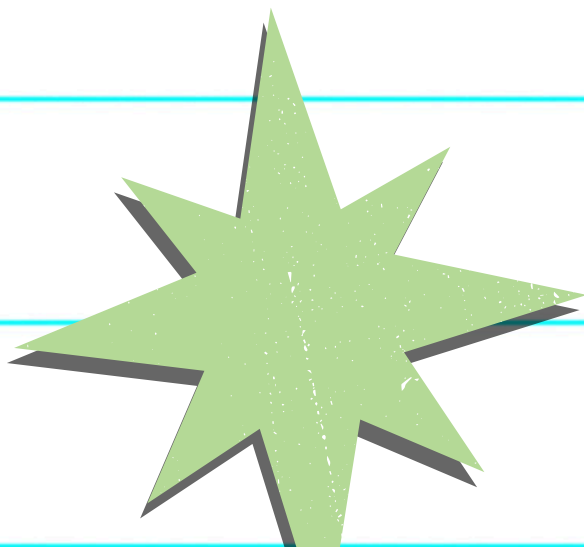

SS Units to be Covered

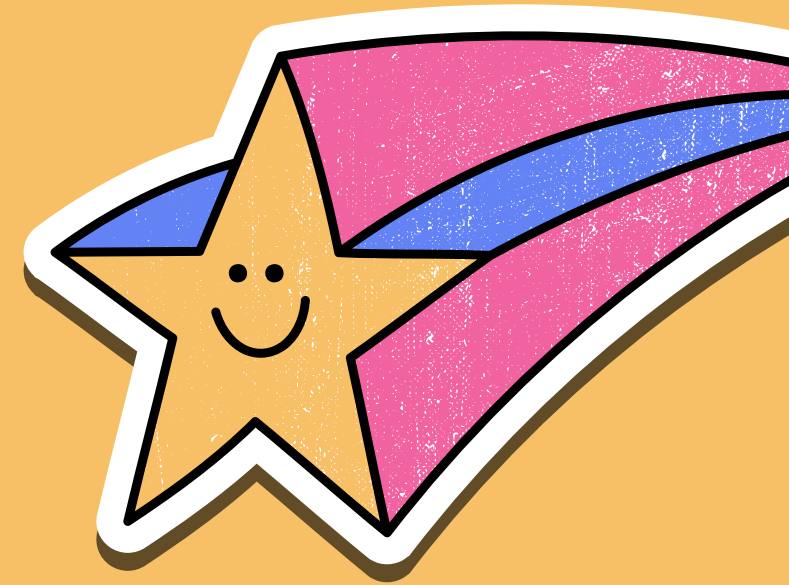

**Unit 1: Geography &
the First Americans**



**Unit 2: Exploration
and Colonization**



**Unit 3: Westward
Expansion & New Nation**



**Unit 4: Government &
Civil Rights**

Requirements for Class

Students will need..

- homework folder
- SS folder (if they are not with me for Literacy)
- Planner/HW sheet
- Pencil case (pencils, pens, markers or crayons)
- Chromebook

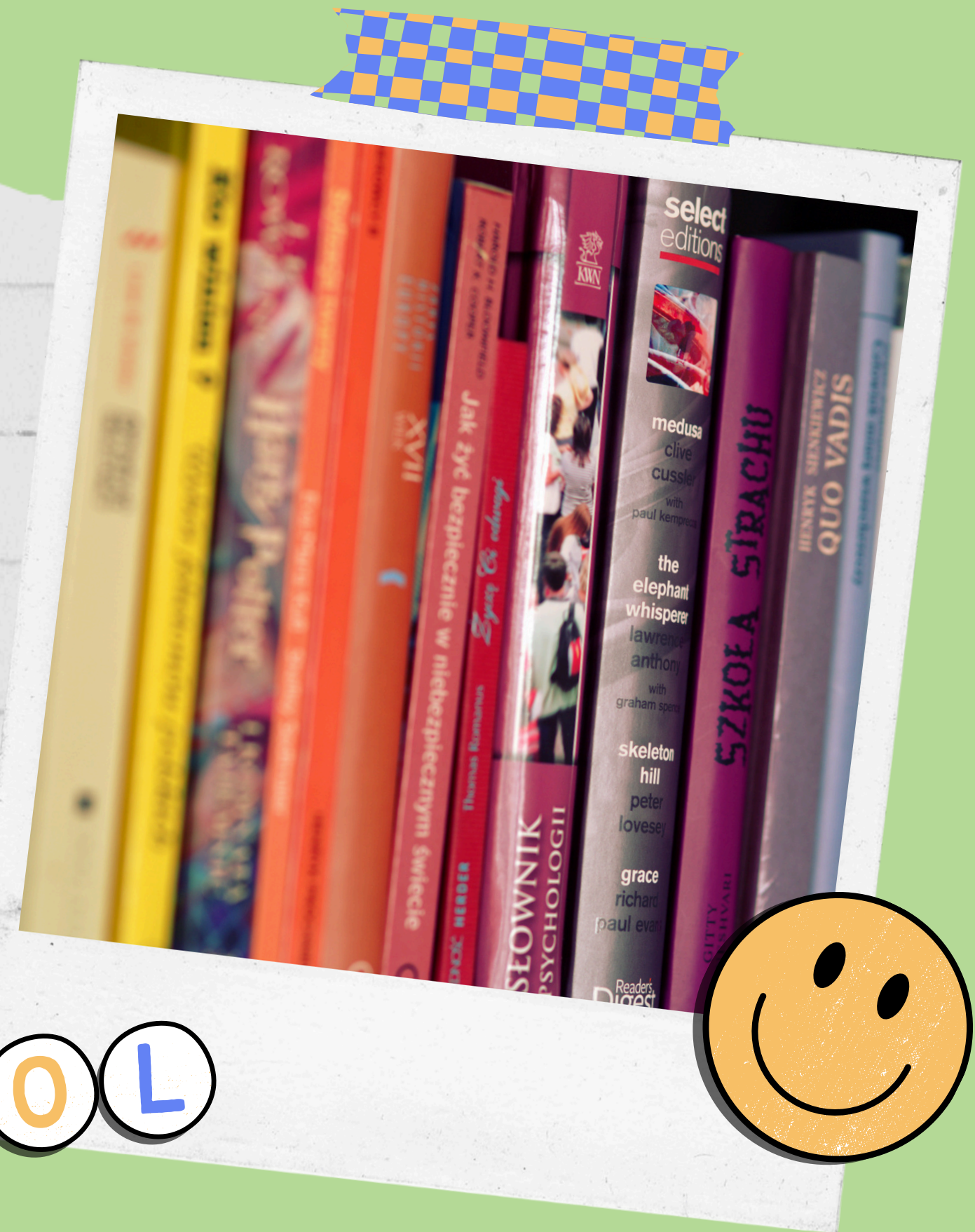
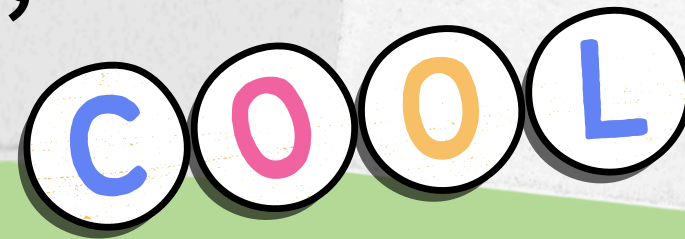

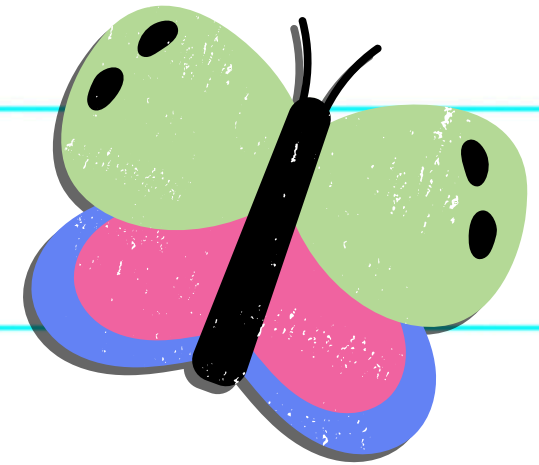
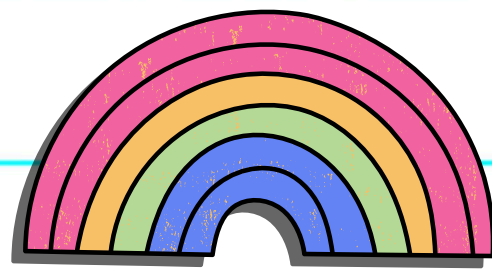

Dream

Grades

There are 4 marking periods.

There is no honor roll.

Parents and students can check the grades throughout the marking period by logging into the student portal.

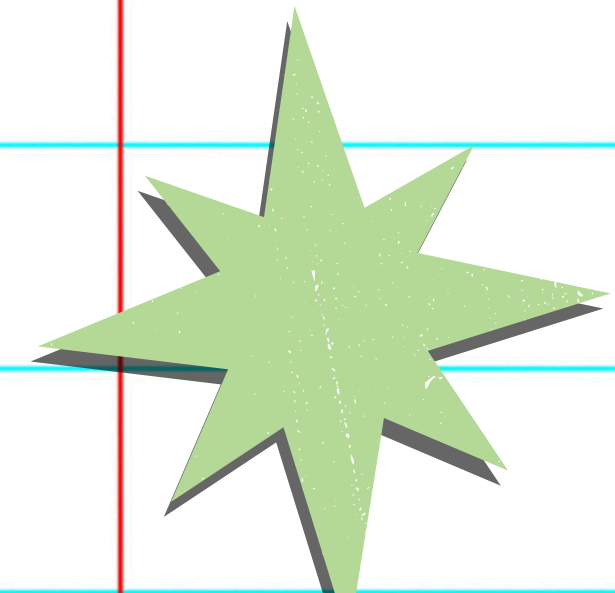
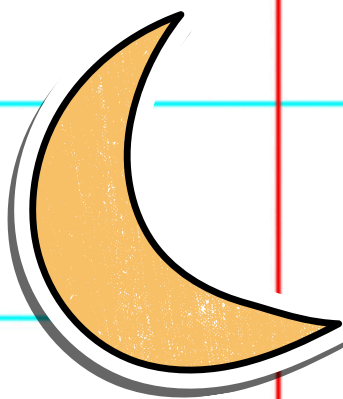

Grading



Students will receive numerical grade

Classwork/ Participation	Assessments & Quizzes	Homework
30%	60%	10%
WS	Written Assignment, Quiz, Test, Presentation	WS
prepared for class		CHARGE YOUR CHROMEBOOK

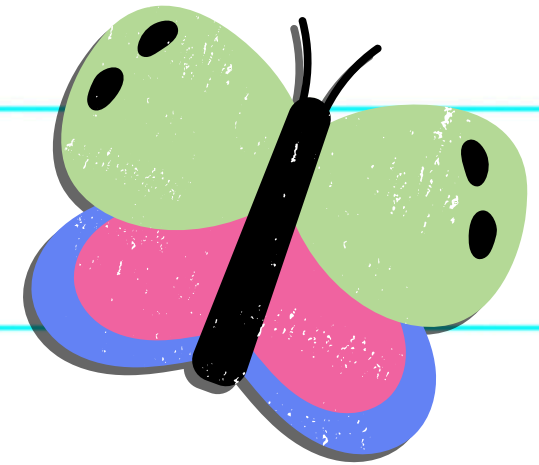
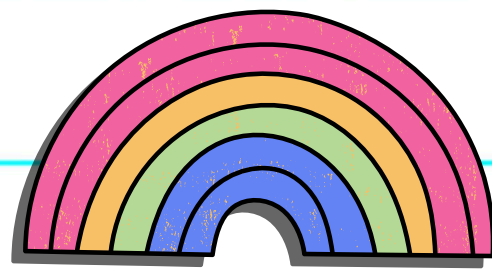

Dream

Literacy

HMH Literacy/Writing:

This program includes spelling, grammar, vocabulary, writing skills, and reading practice. Skills will spiral throughout the school year.

Reading and spelling homework will be given weekly so the students can strengthen both of these skills.

On Grade Level: R,S,T,U,V,W

In order to **GROW AS A READER** students need to read an hour of “just the right” text

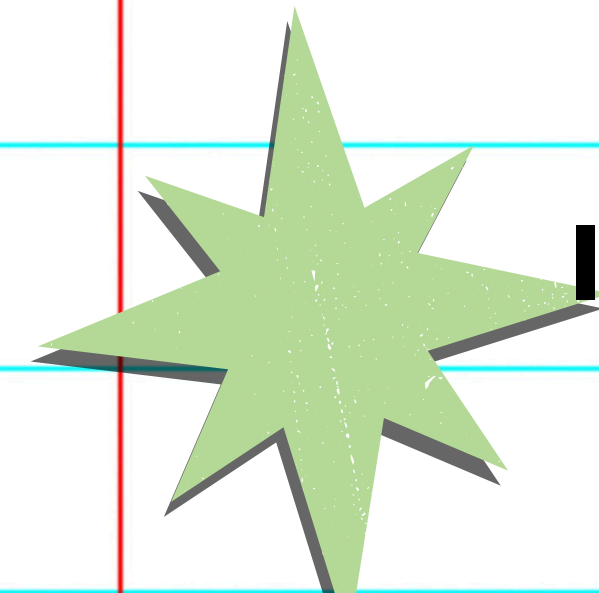
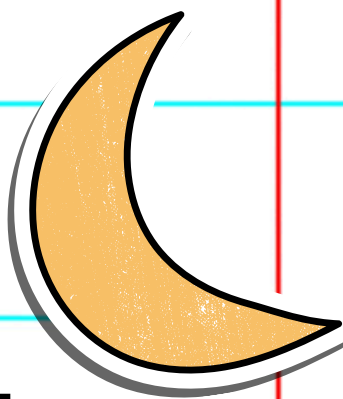



Amira

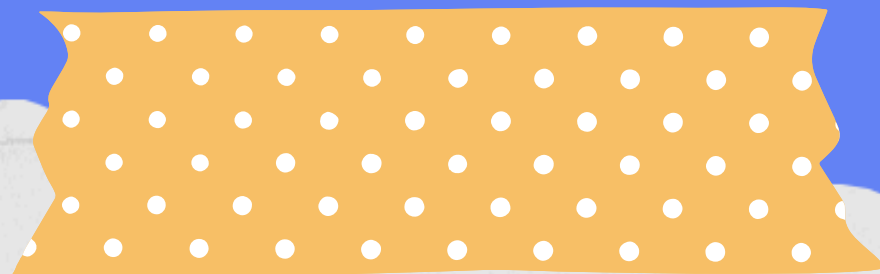

Students in Grades K-5 have access to the Amira learning platform. This platform assists students with their reading skills, providing targeted support and instant data tracking to target student strengths and areas in need of support.



HMH

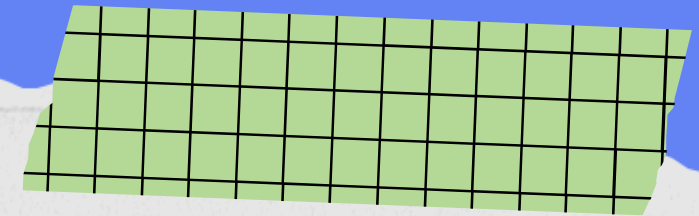

The HMH Into Reading program features research-based, explicit instruction with resources to support whole class, small group, and independent student work in the areas of reading and writing.



Lessons to be Covered

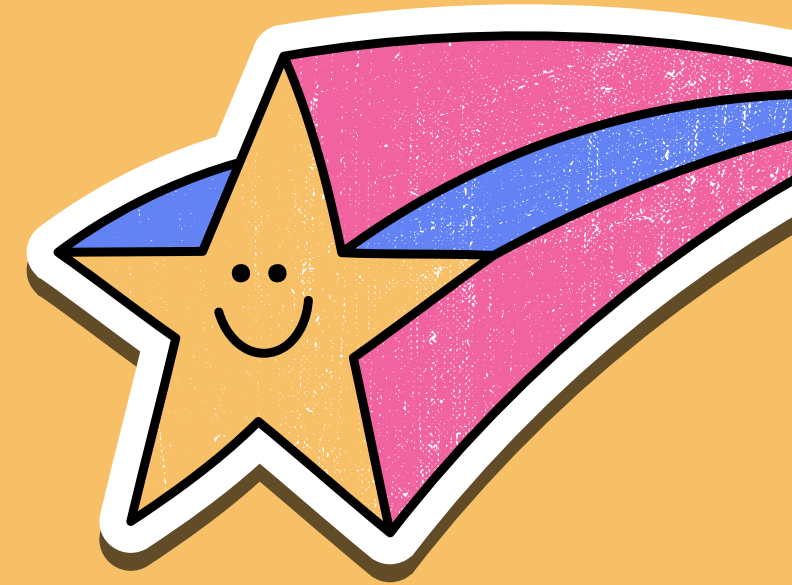

Reading

Module 1: Inventors at Work

Module 2: What a Story

Writing

Module 1: Expository -
Informational Text

Module 2: Narrative
Writing

Benchmarks

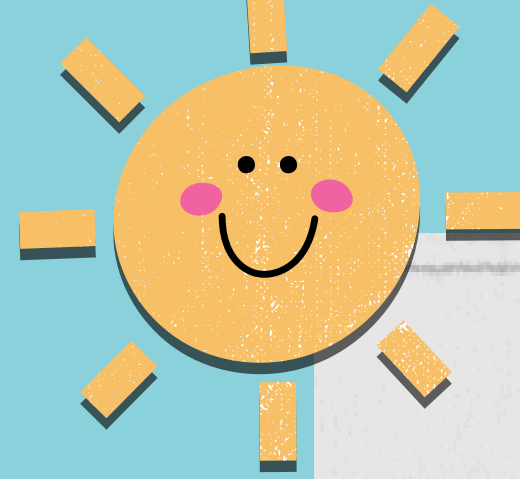

There will be 3 benchmark assessments taken at the beginning, middle, and end of the year:

- Linkit
- HMH Growth Measure
- Amira

These research-based assessments are just one monitoring tool used to provide educators with overall insights into how their students are performing in their grade level.

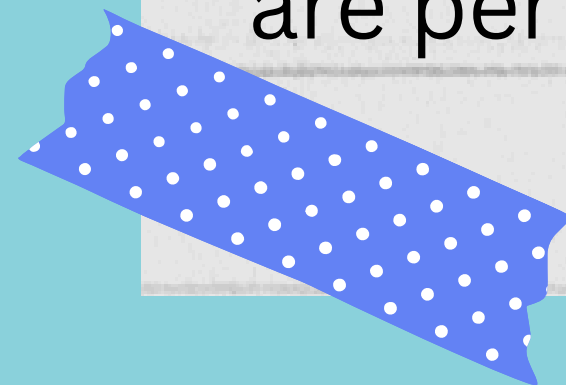

Grading

Students will receive a numerical grade



Classwork/ Participation	Assessments & Quizzes	Homework
30%	60%	10%
Center rotation packet due Friday (reading, grammar, vocab, amira)	Spelling Quiz Weekly	Spelling WS (3x a week)
Know it Show it Pages	5 Question Reading Quizzes or Reading Test	Vocab/ Grammar WS
Coming to class prepared with materials	Module 1 & Module 2 Assessment	Read and Respond Journal due Friday
Written response	Module 1 & Module 2 Writing Assignment	CHARGE YOUR CHROMEBOOK

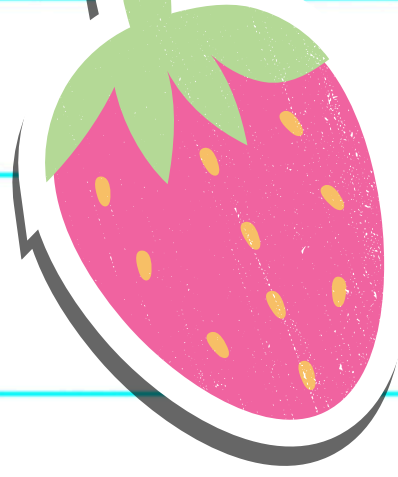

Notes About HW

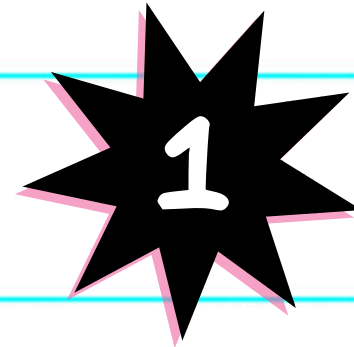
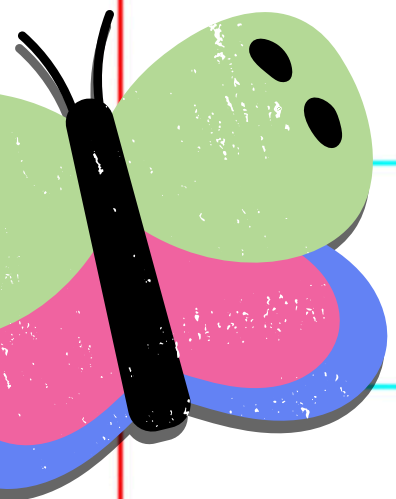

Homework will be assigned
Monday through Thursday,
with the exception of
_____ holidays.



Homework is due the next
day. They have until Friday
to turn it in for a 70,
_____ otherwise it is 0.



Absent? Assignments are
due back given the amount
of time out.

Homework

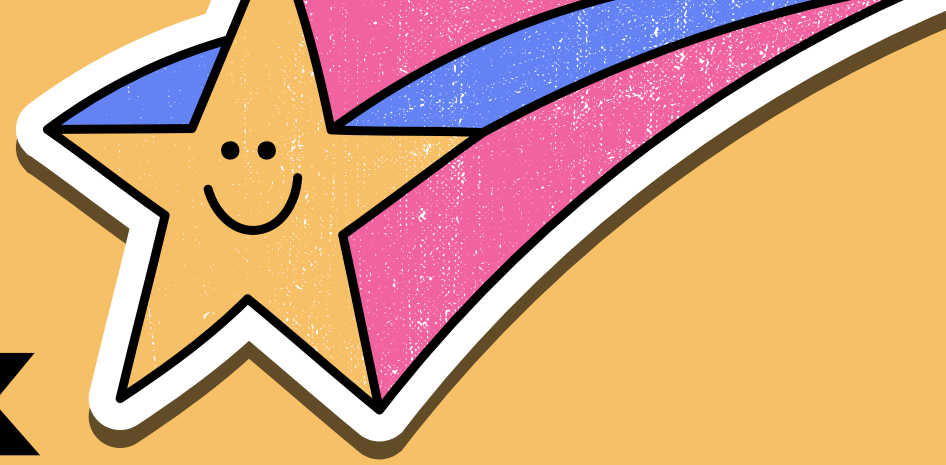

Each homework assignment and other important information will be written in either planner or HW sheet.

This is when I started lying

100 Book Challenge

Reading Log
Each Step represents 15 minutes of reading.

Name: Kadence Clark
Grade: 7 Room: 403

ATTENTION HOME COACHES: Please sign only if you heard or saw the student reading.

Step #	Title	Date	Pages	Level	Coach's Signature	Home
1	Nelson Mandela	9/26/21	1-16	WT	[Signature]	✓
2	Starting School with an Enemy	9/27/21	1-24	Bk	[Signature]	✓
3	"	9/28/21	25-53	Bk	Trinkle	
4	"	9/29/21	53-82	Bk	Trinkle	
5	"	9/30/21	82-109	Bk	Trinkle	
6	Underwater Counting	9/30/21	All	WT	[Signature]	✓
7	Plants That Eat Animals	9/30/21	1-31	RR	[Signature]	✓

Vocab/grammar
Monday-Thursday

Spelling
3x a week

Read & Respond Journals
Mon-Thurs - due Friday

Google Classroom
HW is posted here



Organizational Tools

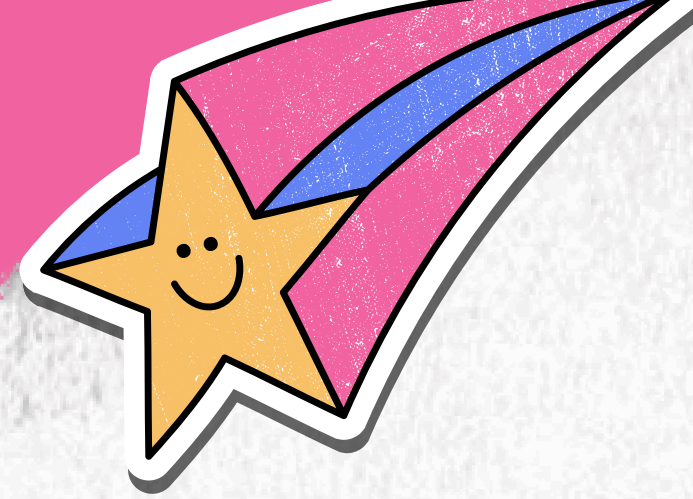

Planners *optional*- homework, test dates, and important info is recorded

Take home folder - to be utilized for each class

SS folder - for students that only have me for SS

1 inch binder with tabs - for students that have me for SS & Literacy

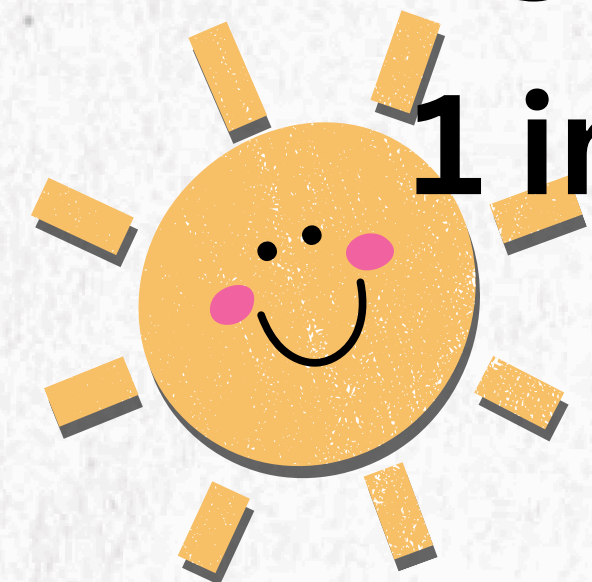

Important Dates



Date	Event	
9/23 & 9/24	School Closed	
9/16	Beginning of Year HMH Assessment	
11/4 11/5 11/6	Parent Teacher Conferences	

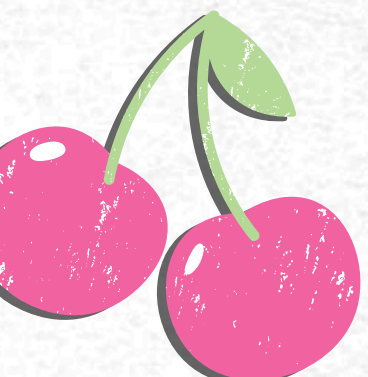
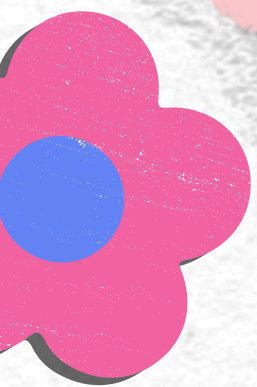

Communication

receive notifications on occasional
reminders activities/parties/events



CLASS DOJO



**HW
PLANNERS/
WS**

EMAIL



**ROWHITE@
JACKSONSD.ORG**



**GOOGLE
CLASSROOM**



Thank you!

Please don't hesitate to reach out

Let's have a great year :)

Dream

